

KOLB LAND CONSULTING, INC.
LAND SURVEYING • SUBDIVIDING • LAND PLANNING

929 WILLIAMS STREET LAKE GENEVA, WISCONSIN 53147 414 248-3697

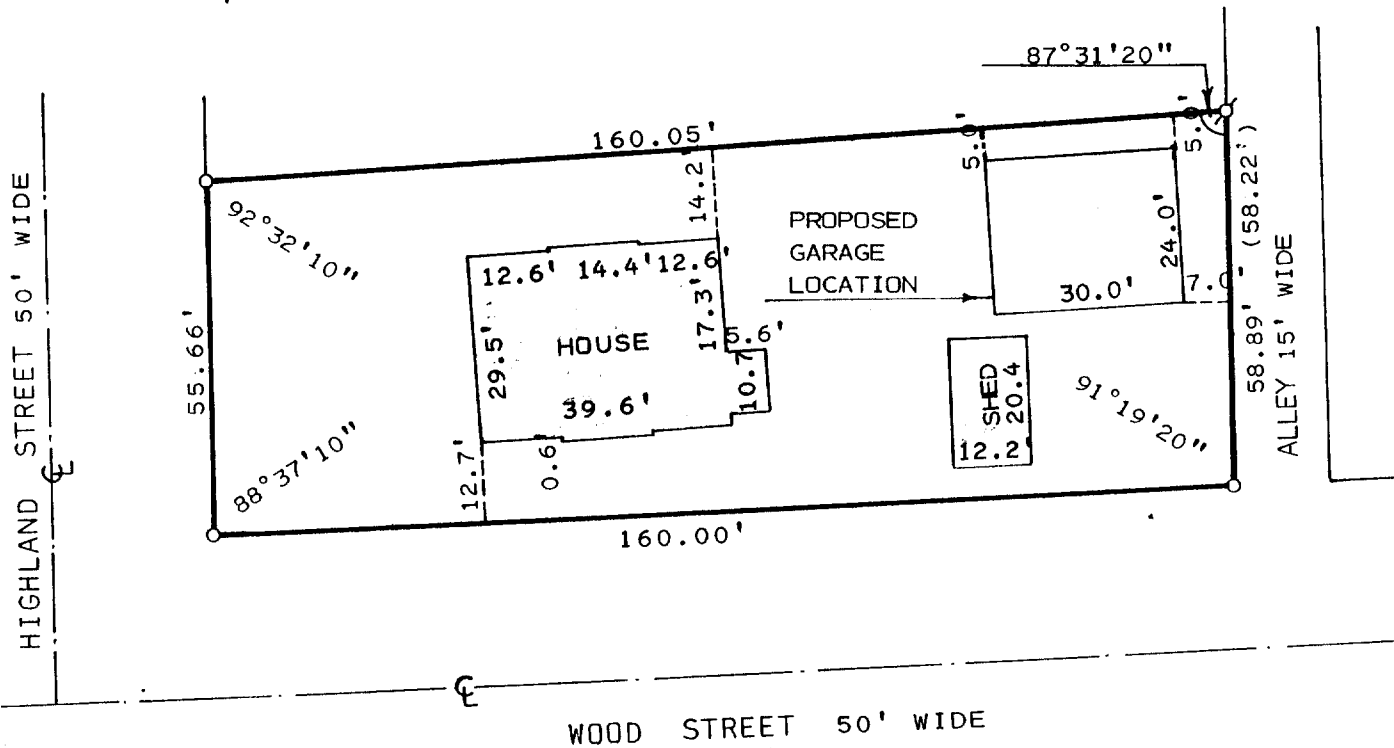

PLAT OF SURVEY OF

LOT 66 OF BAYVIEW SUBDIVISION LOCATED
IN THE VILLAGE OF WILLIAMS BAY, WAL-
WORTH COUNTY, WISCONSIN.

ORDERED BY: JOHN SWANSON
P.O. BOX 643
WILLIAMS BAY, WI. 53191



SCALE: 1" = 30'

LEGEND

Ø - IRON PIPE FOUND
O - IRON PIPE SET
() - AS RECORDED

I, HAROLD H. KOLB, DO HEREBY CERTIFY
THAT I HAVE SURVEYED THE PROPERTY
HEREON DESCRIBED ACCORDING TO THE
OFFICIAL RECORDS AND THAT THE PLAT
HEREON IS A CORRECT REPRESENTATION
OF THE LOT LINES TO THE BEST OF MY
KNOWLEDGE AND BELIEF.
SURVEY NOT VALID UNLESS SURVEYOR'S SIGNATURE
IS IN RED.

HAROLD H. KOLB

WISCONSIN REGISTERED LAND SURVEYOR, S-187

DATE MAY 26, 1993

REVISED

REVISED

WBU-37

WMB-143

11-1029